

CENTER HILL DRIVE
(60' R.O.W.)

Fnd 5/8" IR

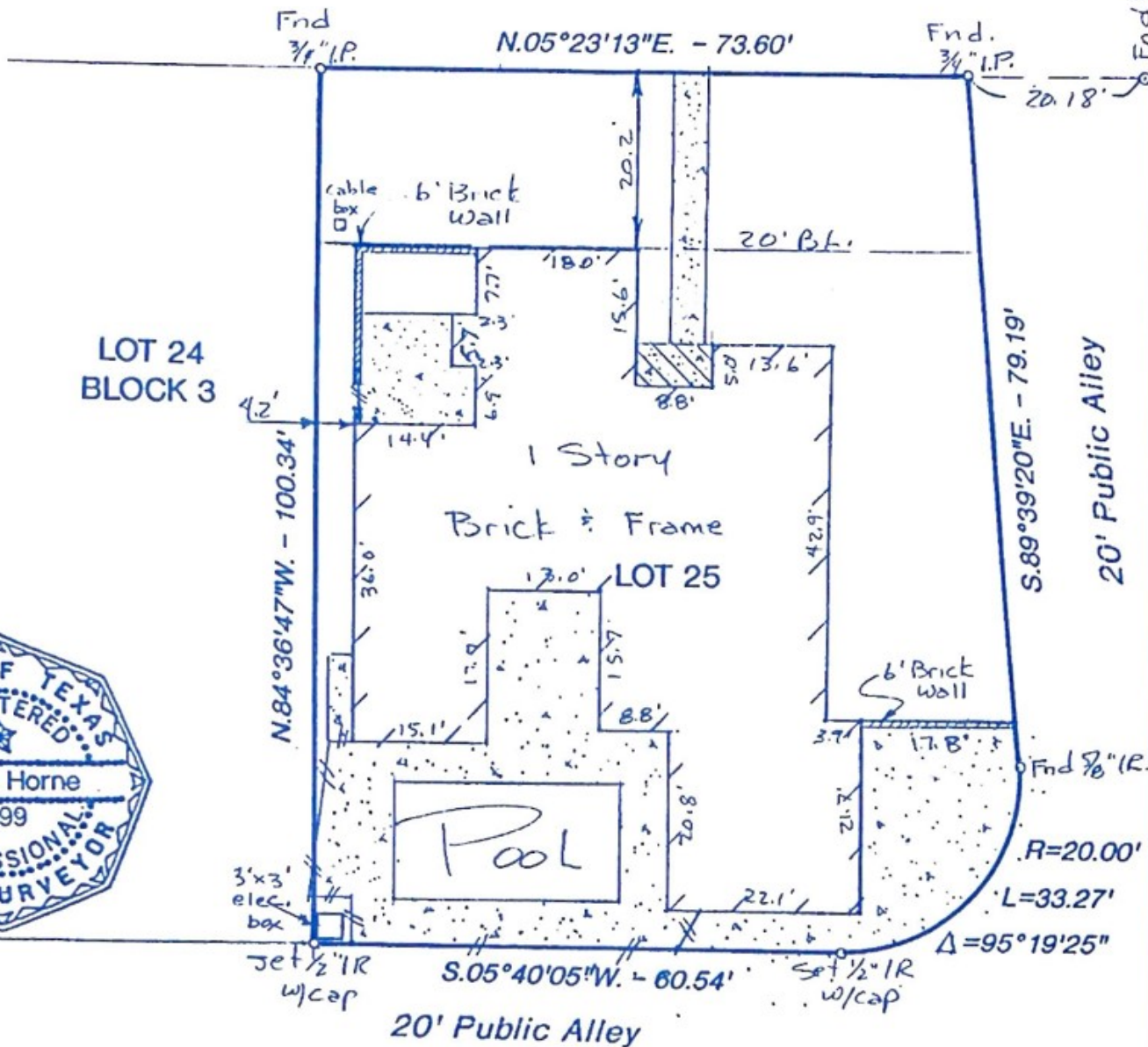

I certify to the Lender, Purchaser, and Title Company named hereon ONLY that this survey depicts my opinion of the boundary location based on the evidence found as of 20 Feb. 2002

- Notes:
- Basis for Bearings: Easterly R.O.W. line of Center Hill Dr., N.05°23'13"E
 - Distances shown are ground distances.
 - All abstracting done by title company.
 - H.L. & P. Co. Agreement, F No. E650797
 - B.L. & U.E. lines per recorded plat
 - H.L. & P. Co. Esm't. does not affect our property

John P. Horne R.P.L.S. No. 5099

Inherent inaccuracies of FEMA or flood control maps preclude a surveyor from certifying to accuracies of locations based on such maps. Surveyor Makes No Representation As To Whether Property Lies Within Floodway Areas

LOT: 25	BLOCK: 3	SUBDIVISION: FLEETWOOD		SECTION: 2
RECORDATION: VOLUME 224, PAGE 45 MAP RECORDS		COUNTY: HARRIS	STATE: TEXAS	
ADDRESS: 707 CENTER HILL DRIVE		CITY: HOUSTON	LENDER: WASHINGTON MUTUAL	
PURCHASER: JAMES C. CAUSEY		TITLE COMPANY: CHICAGO TITLE INS. CO.	G.F. # 293999	

GULLETT & ASSOCIATES, INC.
P.O. BOX 230187
HOUSTON, TEXAS 77223
(713) 644-3219 • FAX (713) 644-4945

DRAWN BY: MED/MED
DRAWING NO.: 02021514