

TEXAS
PROFESSIONAL
SURVEYING, L.L.C.
 3032 N. FRAZIER STREET
 CONROE, TX 77303
 PH (936)756-7447
 www.surveyingtexas.com
 FIRM REGISTRATION No. 100834-00

- //--- - Wood Fence
- XXX--- - Wrought Iron Fence
- XX--- - Chainlink Fence
- X--- - Wire Fence
- P--- - Overhead Power Line
- - Easement Line
- - Building Line
- - Boundary Line
- - Survey Line
- B.L. - Building Line
- U.E. - Utility Easement
- (B.G.) - Builder Guidelines
- A.E. - Aerial Easement
- D.E. - Drainage Easement
- W.L.E. - Water Line Easement
- S.S.E. - Sanitary Sewer Easement
- STM. S.E. - Storm Sewer Easement
- R.O.W. - Right-of-Way
- PVT - Private
- FF - Finished Floor
- ELEV - Elevation
- ⊗ - Fire Hydrant
- ⊕ - Power Pole
- ⊕ - Telephone Pedestal
- ⊕ - Water Valve
- ⊕ - Water Meter
- ⊕ - Cable Pedestal
- ⊕ - Cable Marker
- ⊕ - Electric Pedestal
- ⊕ - Transformer
- ☀ - Light Pole
- ⊙ - Manhole
- ⊕ - Fiber Optic Marker
- ⊕ - Gas Valve
- ⊕ - Gas Meter
- ⊕ - Grate Inlet
- ⊕ - Guy Wire
- ⊕ - Irrigation Control Valve
- ⊕ - Septic
- ⊕ - Sprinkler
- ⊕ - TBM

CURVE	RADIUS	ARC LENGTH	CHORD LENGTH	CHORD BEARING	DELTA ANGLE
C1	25.00'	36.28'	33.18'	S 46°13'42" E	83°08'56"
C2	395.00'	37.78'	37.77'	S 07°23'39" E	5°28'49"

FINAL SURVEY

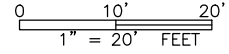

RESTRICTED RESERVE "K"

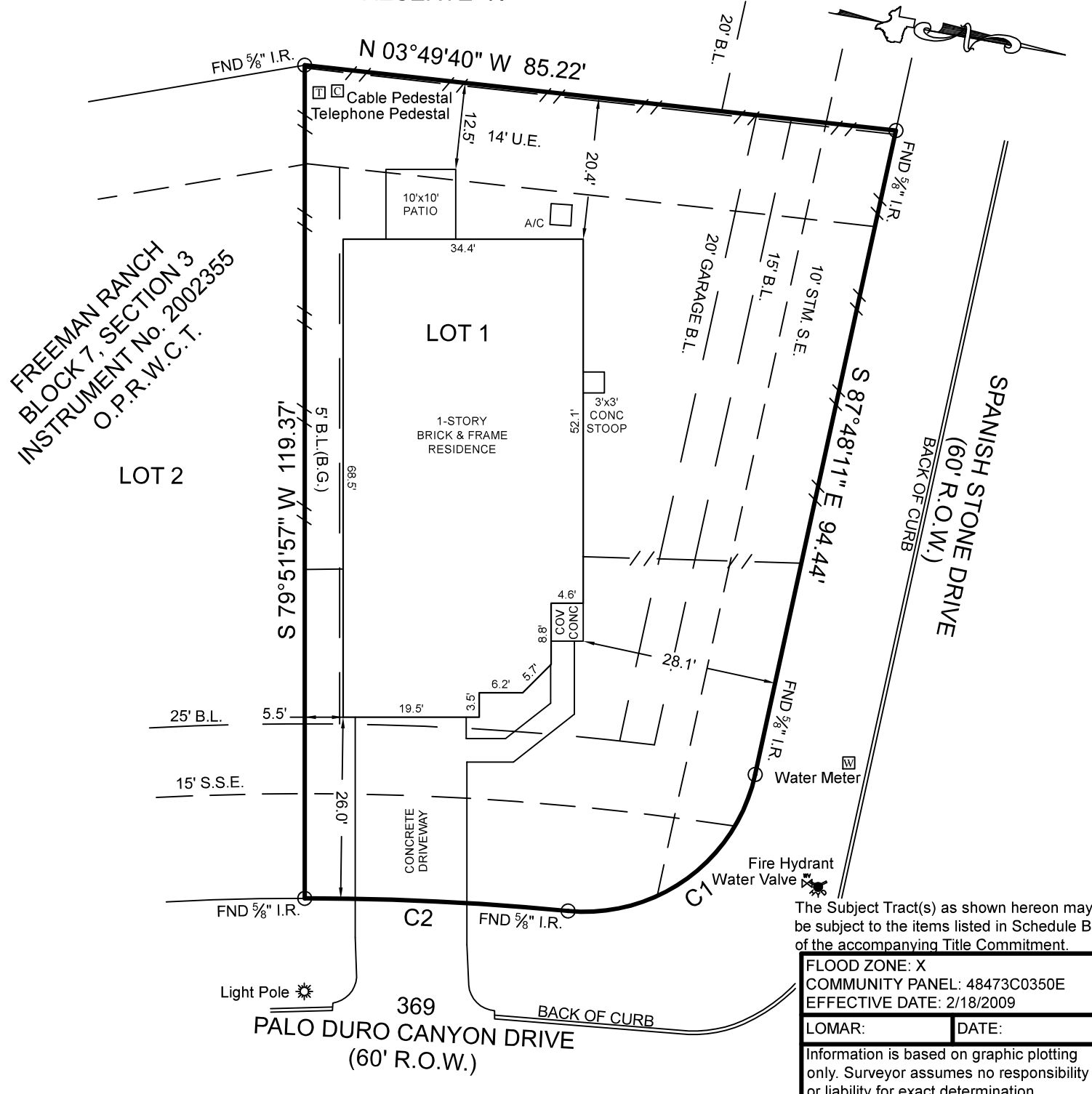

The Subject Tract(s) as shown hereon may be subject to the items listed in Schedule B, of the accompanying Title Commitment.

FLOOD ZONE: X	
COMMUNITY PANEL: 48473C0350E	
EFFECTIVE DATE: 2/18/2009	
LOMAR:	DATE:
Information is based on graphic plotting only. Surveyor assumes no responsibility or liability for exact determination.	

General Notes:
 1) All bearings and distances are per recorded plat unless otherwise noted.
 2) This survey was performed without benefit of a current title report. Surveyor did not abstract title and does not certify to easements or restrictions not shown. Check with your local governing agencies for any additional easements, building lines or other restrictions not reflected on recorded plat.

Job No.: LGI
 Scale: 1"=20'
 Date: January 19, 2021
 Drawn By: DED
 Field Crew: KH

Address 369 Palo Duro Canyon Drive Katy, Tx 77493
 Lot 1, Block 7, Section 3
 Survey Fred Eule, A. 374
 Area 8379 SQ. FT.
 Subdivision Freeman Ranch
 Instrument No. 2002355, Official Public Records,
 Waller County, Texas



I hereby certify that this survey correctly represents the facts found at the time of survey

[Signature]
 Carey A. Johnson
 Registered Professional Land Surveyor No. 6524

