

GULF DRIVE (50')

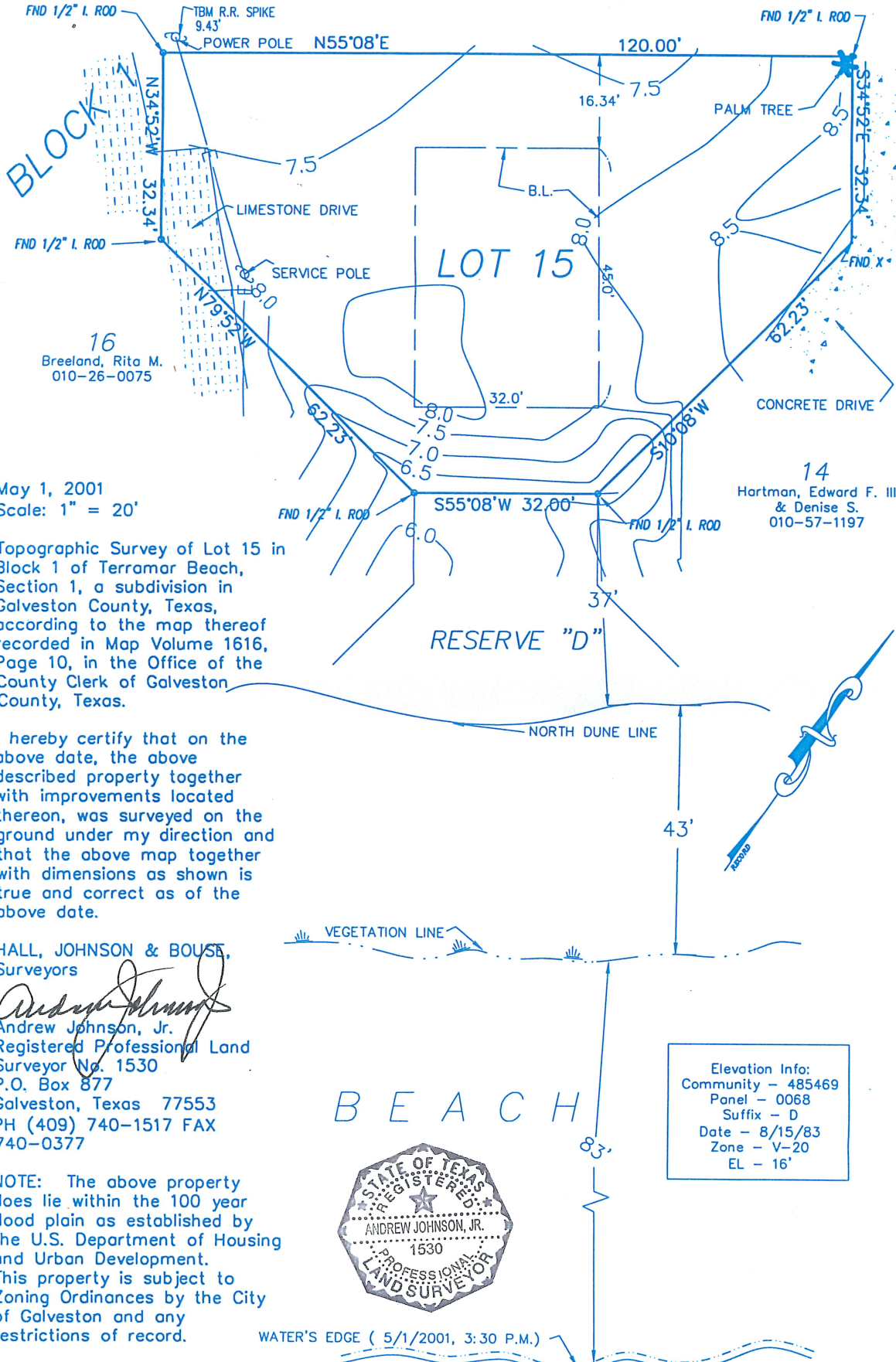

May 1, 2001
Scale: 1" = 20'

Topographic Survey of Lot 15 in Block 1 of Terramar Beach, Section 1, a subdivision in Galveston County, Texas, according to the map thereof recorded in Map Volume 1616, Page 10, in the Office of the County Clerk of Galveston County, Texas.

I hereby certify that on the above date, the above described property together with improvements located thereon, was surveyed on the ground under my direction and that the above map together with dimensions as shown is true and correct as of the above date.

HALL, JOHNSON & BOUSE,
Surveyors
Andrew Johnson, Jr.
Andrew Johnson, Jr.
Registered Professional Land Surveyor No. 1530
P.O. Box 877
Galveston, Texas 77553
PH (409) 740-1517 FAX 740-0377

NOTE: The above property does lie within the 100 year flood plain as established by the U.S. Department of Housing and Urban Development. This property is subject to Zoning Ordinances by the City of Galveston and any restrictions of record.

Surveyed for Ethel Patten without benefit of title commitment.
2601-6

B E A C H



Elevation Info:
Community - 485469
Panel - 0068
Suffix - D
Date - 8/15/83
Zone - V-20
EL - 16'

WATER'S EDGE (5/1/2001, 3:30 P.M.)

GULF OF MEXICO