

OPEN SPACE RESERVE

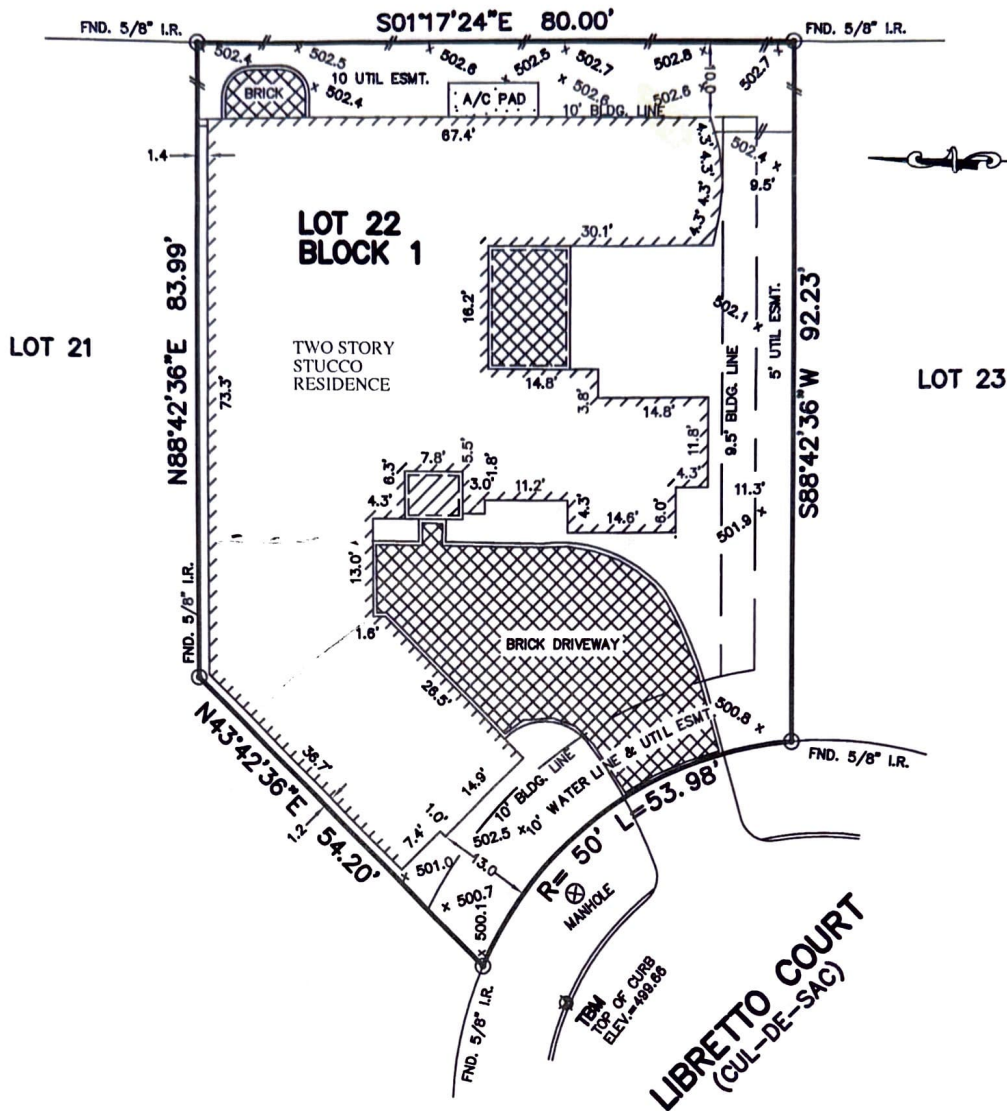

NOTES:

1. SUBJECT TO APPLICABLE RESTRICTIVE COVENANTS LISTED IN ITEM NO. 1, SCHEDULE "B" OF TITLE COMMITMENT ISSUED BY COMMONWEALTH LAND TITLE INSURANCE CO. UNDER G.F. NO. 3412000475.
2. ALL BEARINGS SHOWN HEREON ARE BASED ON THE RECORDED PLAT.
3. ALL ELEVATIONS SHOWN HEREON ARE BASED ON ASSUMED DATUM.

Francis J. Dargavag

PLAT OF SURVEY
SCALE: 1" = 20'

FLOOD MAP:

THIS PROPERTY LIES IN ZONE "X" AS DEPICTED ON COMMUNITY PANEL No. 48339C 0505F, DATED: 12-19-96.

*THIS INFORMATION IS BASED ON GRAPHIC PLOTTING ONLY. WE DO NOT ASSUME RESPONSIBILITY FOR EXACT DETERMINATION.

©2008, ALLPOINTS SERVICES CORP. All Rights Reserved. This original work is protected under copyright laws, Title 17 U.S. Code Sections 101 & 102. All violators will be prosecuted to the extent of the law. This survey is being provided solely for the use of the recipients and no license has been granted, express or implied, to copy the survey except as is necessary in conjunction with the original transaction, which shall take place within ninety (90) days from the date adjacent to the signature line herein.

FOR: FRANCIS J. DARGAVAGE
ADDRESS: 2 LIBRETTO COURT
ALLPOINTS JOB No.: HD0556 M
G.F.: 3412000475



ALLPOINTS SERVICES CORP
PHONE: 713-468-7707
FAX: 713-827-1861

LOT 22, BLOCK 1, THE WOODLANDS VILLAGE OF STERLING RIDGE, SECTION 27, (REPLAT # 1), CABINET "V", SHEETS 120-123, MAP RECORDS MONTGOMERY COUNTY, TEXAS

I HEREBY CERTIFY THAT THIS PLAT REPRESENTS THE RESULTS OF A SURVEY MADE ON THE GROUND, ON THE 11th DAY OF FEBRUARY, 2008.

L.P. Will

