

NOTE : THERE IS AN UNOBSTRUCTED AERIAL EASEMENT 5' WIDE FROM A PLANE 20' ABOVE THE GROUND UPWARD, LOCATED ADJACENT TO AND ABOVE ALL DEDICATED UTILITY EASEMENTS.

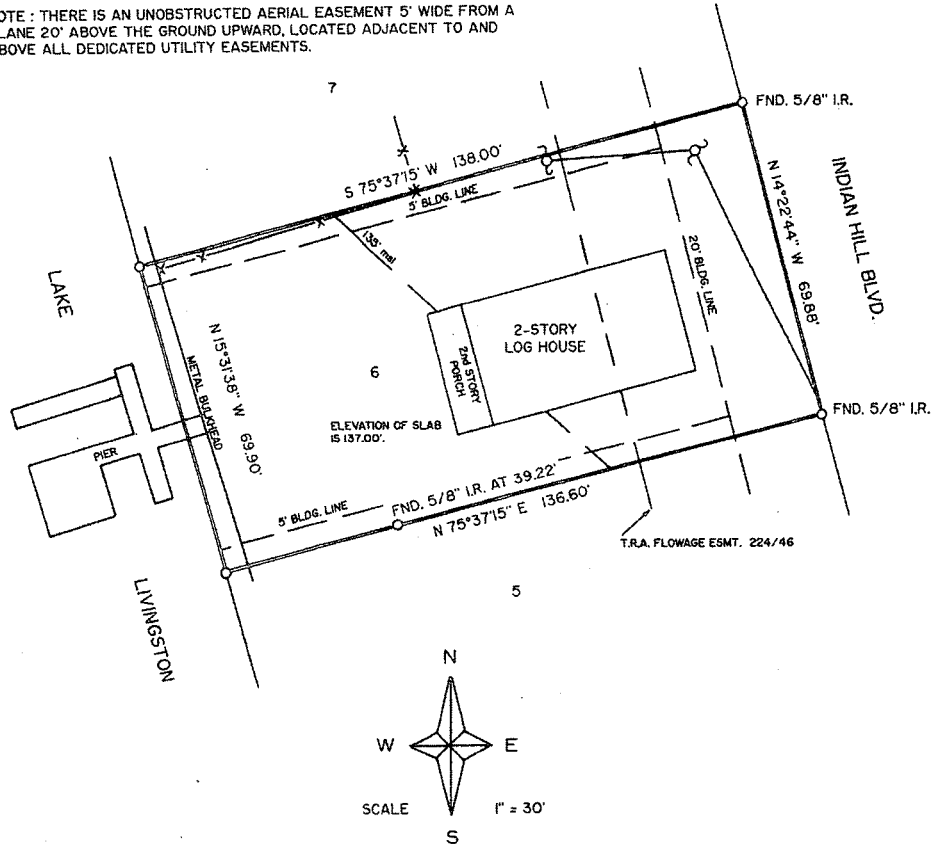

PLAT OF LOT 6, BLOCK 2, SECTION 2 OF INDIAN HILL ESTATES IN THE T. BURRIS SURVEY, A-10, POLK COUNTY, TEXAS AND BEING THE SAME LOT AS SHOWN ON A PLAT RECORDED IN VOLUME 2, PAGE 13 OF THE POLK COUNTY PLAT RECORDS.

TO THE LIENHOLDERS AND/OR THE OWNERS OF THE PREMISES SHOWN AND TO ANY TITLE GUARANTY CO. :

I, W.A. COOK, REGISTERED PROFESSIONAL LAND SURVEYOR NO. 1658, DO HEREBY CERTIFY THAT THIS SURVEY WAS MADE ON THE GROUND OF THE PROPERTY LEGALLY DESCRIBED HEREON, IS CORRECT AND THAT THERE ARE NO DISCREPANCIES, CONFLICTS, SHORTAGES IN AREA, BOUNDARY LINE CONFLICTS, ENCROACHMENTS, OVERLAPPING OF IMPROVEMENTS, APPARENT EASEMENTS OR RIGHTS OF WAY, EXCEPT AS SHOWN, AND THAT SAID PROPERTY HAS ACCESS TO AND FROM A DEDICATED ROADWAY.

SURVEYED : JUNE, 2001  
 UPDATED : MAY, 2003

*W.A. Cook*  
 W.A. COOK, REGISTERED PROFESSIONAL  
 LAND SURVEYOR, NO. 1658  
 COOK LAND SURVEYING, ENT.  
 P.O. BOX 698  
 110 E. ABBEY ST.  
 LIVINGSTON, TX 77351  
 936-327-8164



NOTE : WITH EXCEPTION TO THAT AREA BELOW ELEVATION 135.0' msl THIS PROPERTY IS NOT LOCATED IN THE 100 YEAR FLOOD PLANE AS PER COMMUNITY PANEL NO. 480526 0009 B OF THE FLOOD INSURANCE RATE MAP OF POLK COUNTY, TEXAS. EFFECTIVE DATE MARCH 1, 1991.

ANNA M. FORNARIS AND  
 KATHERINE M. SILVER  
 LIVINGSTON, TX 77351