

Basis of bearings is recorded plat.

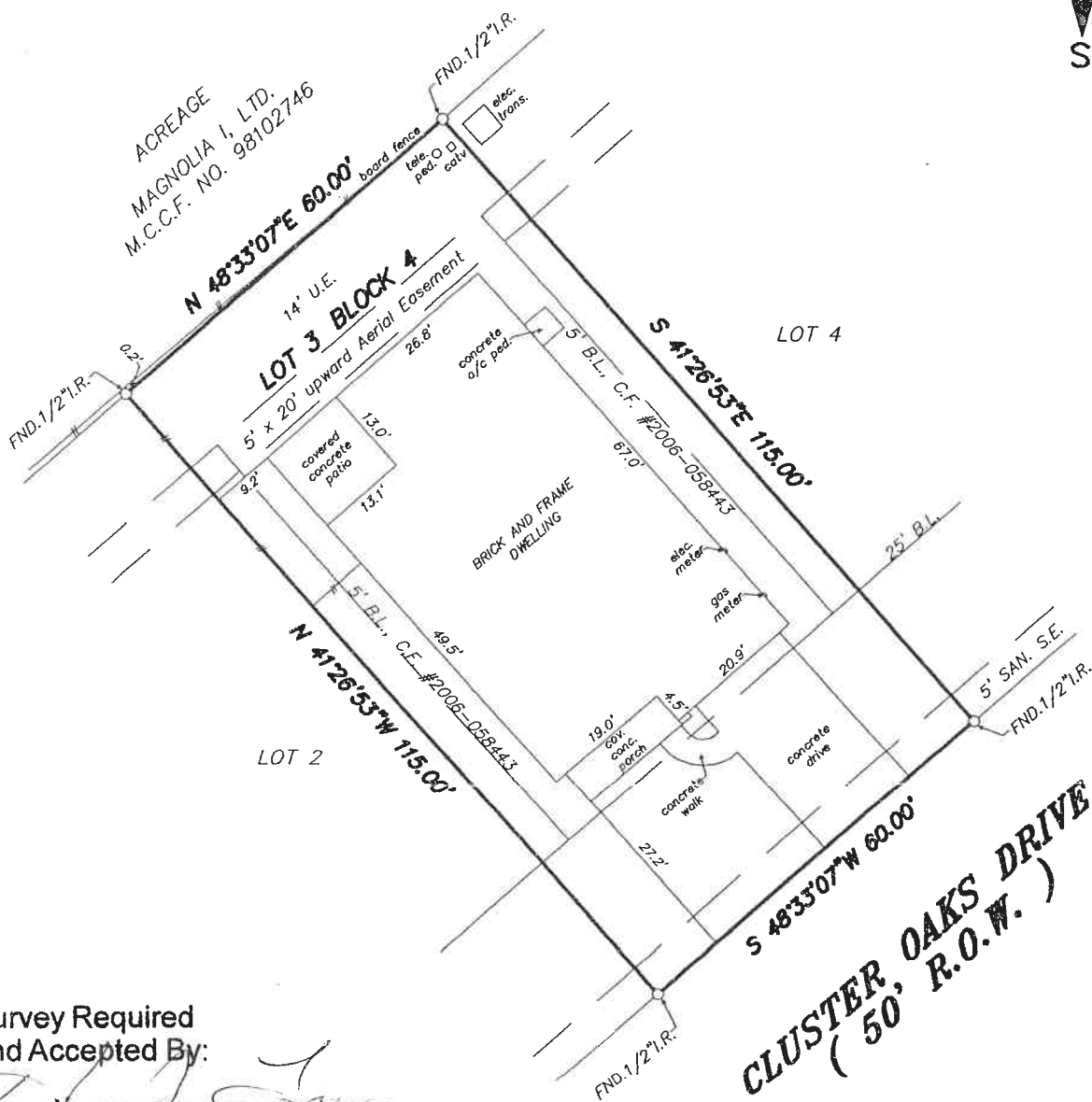
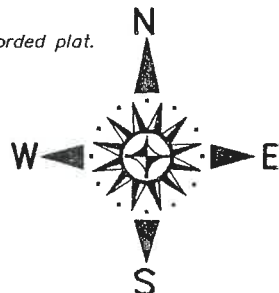

Survey Required  
 and Accepted By:

*[Signature]*

11-6-17  
 Date

STANDARD LAND SURVEY  
 LOT 3, BLOCK 4  
 GLEN OAKS, SECTION 2  
 A SUBDIVISION OF 15.78 ACRES OF LAND  
 OUT OF THE CYRUS T. WARD SURVEY, A-612

MONTGOMERY COUNTY, TEXAS REF: Cabinet Z, Sheet 30 Map Records

Scale: 1" = 20' Date: September 18, 2007

Address: 18722 Cluster Oaks Drive, Magnolia, Texas 77355

To James Saul, Exclusively,

I hereby certify that this survey was made on the ground under my supervision and that there are no visible encroachments except as shown. This Survey substantially conforms to the current Texas Society of Professional Surveyors Standards and Specifications for