

x Robert G. Greig

WALDEN ON LAKE CONROE
SECTION SIXTEEN
BLOCK 1
CAB. C, SHT. 27 M.C.M.R.

LOT 30

WOOD DRIVE HARBOUR

BOUNDARY & IMPROVEMENT
SURVEY
FOR: DAVID L. GIBB
19060 7th Street, Conroe, TX
MAY 1997

Lot 31, Block 1, Section 16 of Walden on Lake Conroe, a subdivision of land in Montgomery County, Texas, as shown on the plat thereof recorded in Cabinet C, Sheet 27, of the Map Records of Montgomery County, Texas. Perpetual Easement for the use of Block 1, Section 16 of WALDEN on Lake Conroe, according to the map or plat thereof recorded in Cabinet C, Sheet 27, of the Map Records of Montgomery County, Texas.

Survey Received
and Accepted by
X [Signature]
X [Signature]
X 11/9/12
Date

LAKE
CONROE

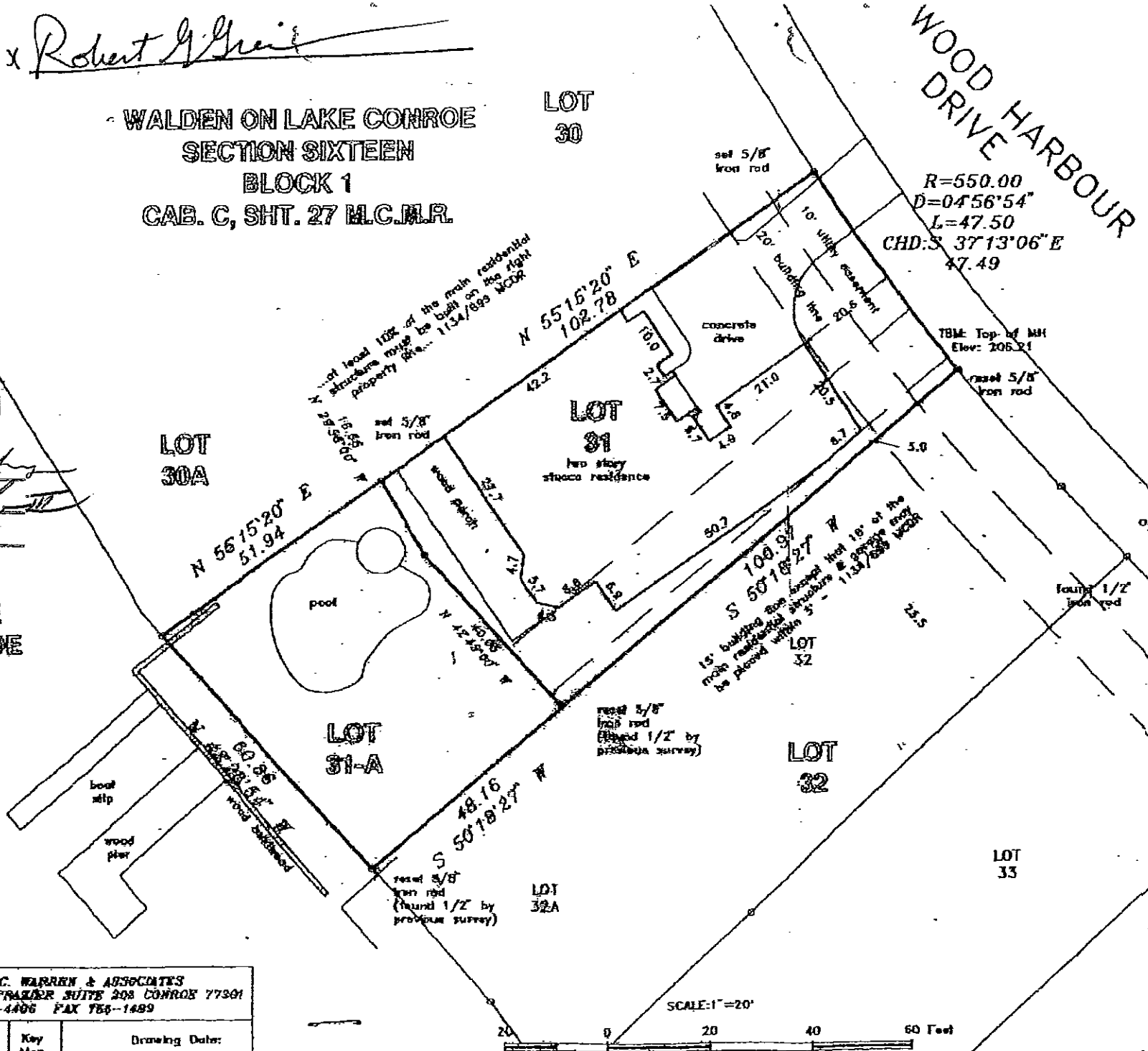

Record data as shown hereon was called upon in part and taken from a Commitment for Title Insurance issued by the following qualified provider:
Juni 1997
S.F. No. 87-05-1072
Effective date: February 21, 1997

The Subject Tract(s) as shown hereon is subject to the following restrictive covenants of record:
Those recorded in Volume 1124, Page 889 of the Deed Records of Montgomery County, Texas, and in Cabinet C, Sheet 27 of Map Records of Montgomery County, Texas.

Tract shown hereon is located in ZONE C, areas of minimal flooding, according to Federal Emergency Management Agency Flood Insurance Rate Map Community Panel No. 48043 D-00C effective 8/1/84.

I hereby certify that this survey was made on the ground under my supervision and that this drawing correctly represents the facts found at the time of survey.

Date of Survey: 24 September 1997
Form rev 10/15/96
Final Survey 03/11/97



[Signature]
Michael C. Warren
Registered Professional Land Surveyor No. 4935

MICHAEL C. WARREN & ASSOCIATES
1300 S. FRASER SUITE 208 CONROE 77301
(409)441-4406 FAX 755-1489

PROJECT NO. 311-39 3189	Key Map 124U	Drawing Date: 03/17/97
-------------------------------	--------------------	---------------------------

