

SURVEY

NUMBER: 100-2-200-101
 NUMBER: 27-5082

PROPERTY LOCATED AT 510 Shenandoah Drive DESCRIBED AS
 LOT NO. 279, BLOCK NO. 19, Shenandoah Valley Section 6 SUBDIVISION,
 RECORDED IN VOLUME 11 PAGE 80 OF MAP RECORDS OF Montgomery COUNTY, TEXAS.

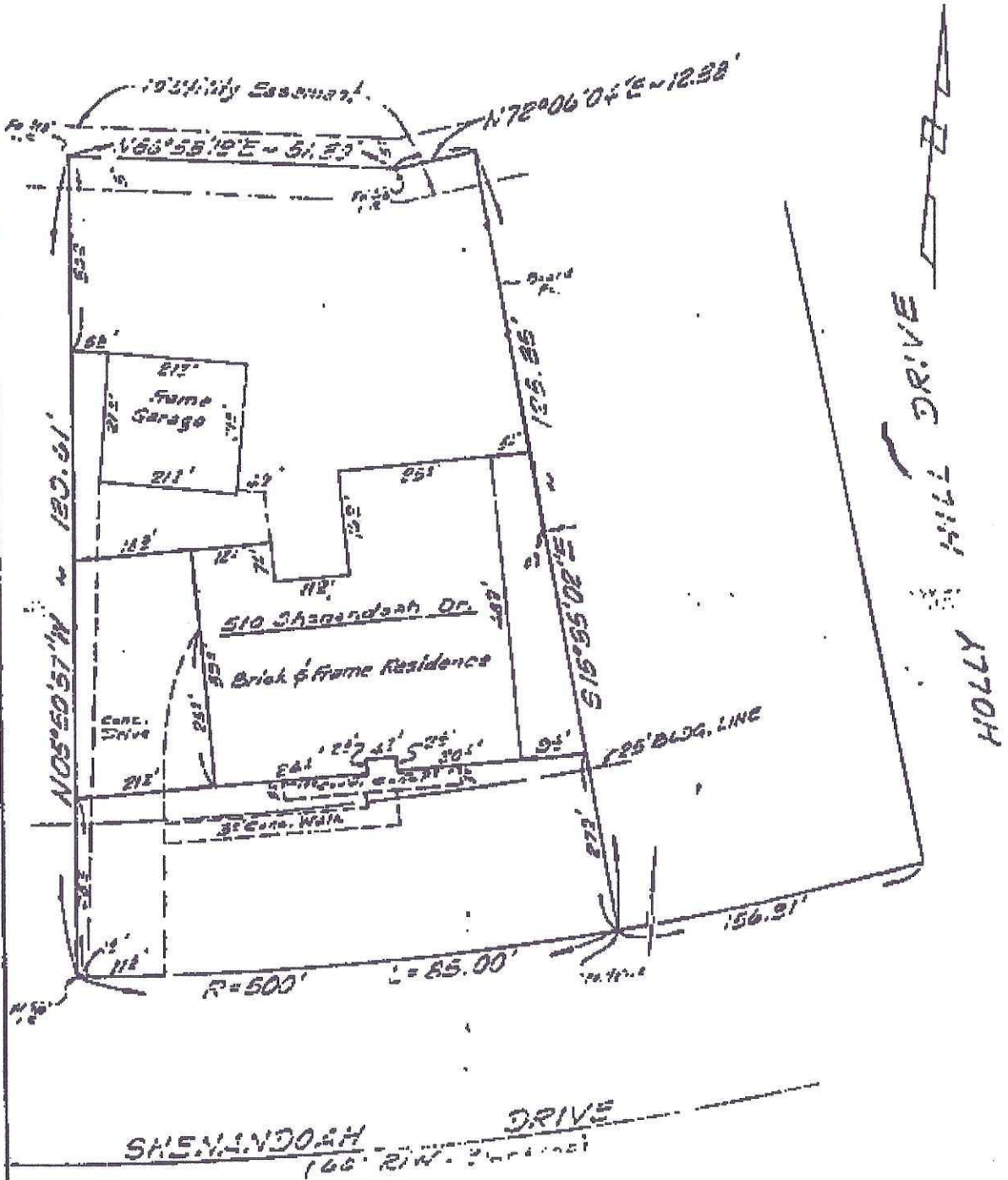

I hereby certify that this survey was made on the ground
February 17, 1972, under
 my supervision and that this plat correctly represents the
 facts as found at the time of survey.

[Signature]

OUTHRIE-LYONS & ASSOCIATES, INC.
 1014 GEORGE WASHINGTON BLVD., HOUSTON, TEXAS 77007

SCALE 1" = 40'

Block	<u>175/E</u>
Sub. Div.	<u>27-5082</u>
Dr. Rep.	<u>CLY</u>
CL'd By	<u>CLY</u>
Job No.	<u>100-2-200-101</u>
Rev. Date	<u>2-17-72</u>