

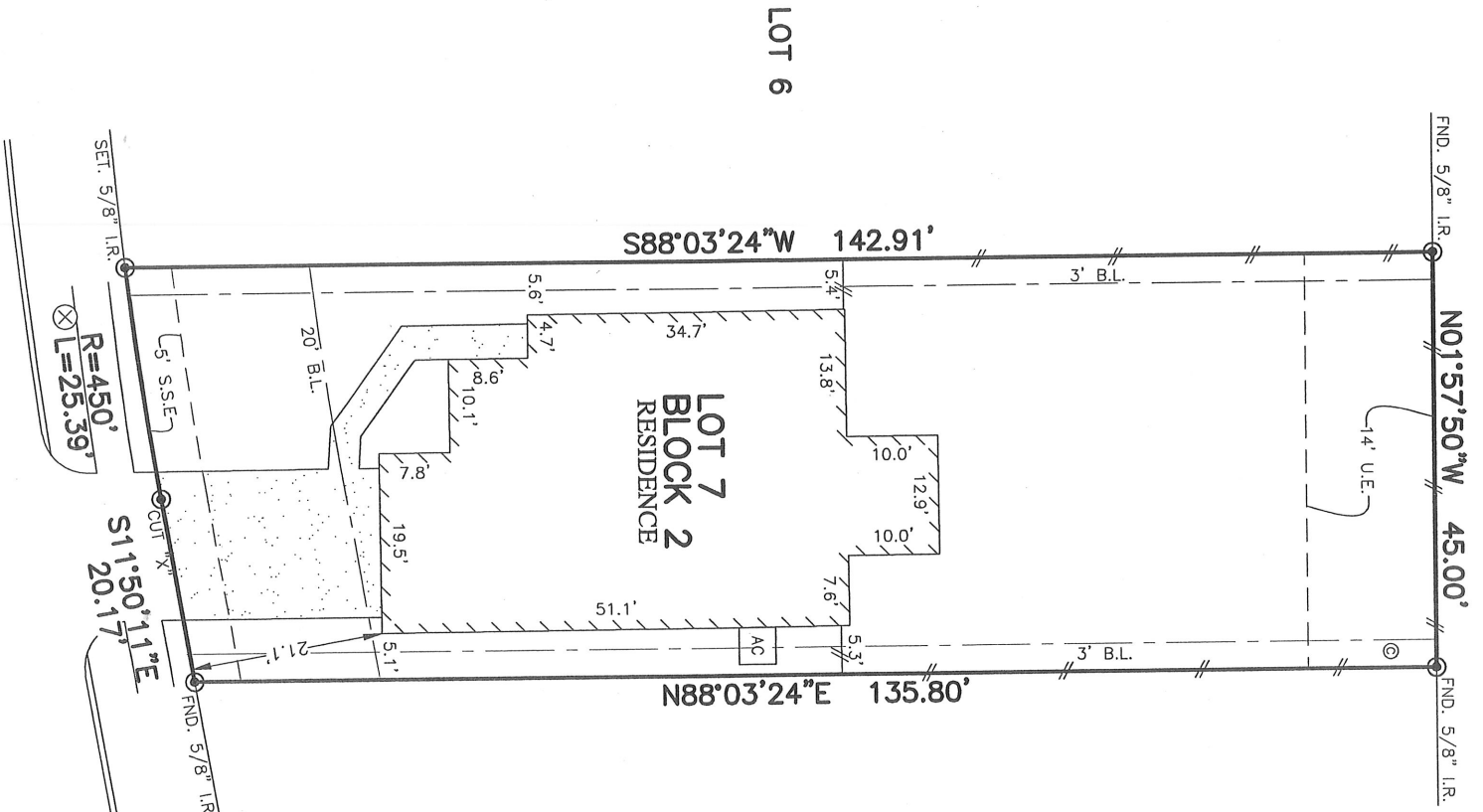

FLATWORK	B.L.	BUILDING LINE	CONC.	CONCRETE	BLDG. BUILDING	⊗	MANHOLE	
PROPERTY LINE	G.B.L.	GARAGE BUILDING LINE	S.S.E.	SANITARY SEWER EASEMENT	D.E.	DRAINAGE EASEMENT	⊠	GRATE DRAIN
BUILDING LINE	U.E.	UTILITY EASEMENT	ST.M.S.E.	STORM SEWER EASEMENT	E.E.	ELECTRIC EASEMENT	⊞	FIRE HYDRANT
EASEMENT	W.L.E.	WATER LINE EASEMENT (G.G.)	B.O.G.	BOILER GUIDELINES	⊙	WATER VALVE	⊚	INLET
WOODEN FENCE	ELEV.	ELEVATION	FND.	FOUND	⊙	PROPERTY CORNER	⊙	
WROUGHT IRON FENCE	TOP OF F.	TOP OF FORM	I.R.	IRON ROD	⊙	POWER POLE	⊙	
CHAIN LINK FENCE	F.F.	FINISHED FLOOR	I.P.	IRON PIPE	⊙	PAD MOUNTED TRANSFORMER	⊙	
OVERHEAD ELECTRIC	EXT.	EXTENDED	R.O.W.	RIGHT-OF-WAY	⊙	GUYANCHOR	⊙	

**SCHWALZ ELEMENTARY SCHOOL**  
 F.C. 497131, H.C.M.R.  
 H.C.C.F. NO. U253228



**PLAT OF SURVEY**  
 SCALE: 1 = 20'

3519  
**BARKERS RUN DRIVE**  
 (50' R.O.W.)

FOR: DANIEL ARMER  
 ADDRESS: 3519 BARKERS RUN DRIVE  
 ALLPOINTS JOB#: LI153043 BY: JG  
 G.F.: PT1859086  
 JOB: 79-211

FLOOD ZONE: X  
 COMMUNITY PANEL:  
 48201C0605L  
 EFFECTIVE DATE: 6/18/2007

LOMR: DATE:  
 THIS INFORMATION IS BASED ON GRAPHIC PLOTTING. WE DO NOT ASSUME RESPONSIBILITY FOR EXACT DETERMINATION

LOT 7, BLOCK 2,  
 BARKERS TRAIL, SECTION 4,  
 FILM CODE No. 681271, MAP RECORDS,  
 HARRIS COUNTY, TEXAS

I HEREBY CERTIFY THAT THIS PLAT REPRESENTS THE RESULTS OF A SURVEY MADE ON THE GROUND, ON THE 23RD DAY OF MAY, 2018.

*ASU*

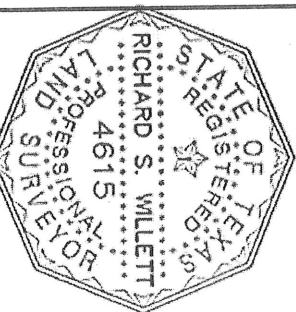

ALLPOINTS LAND SURVEY, INC. - 1515 WITTE ROAD - HOUSTON, TEXAS 77080 - PHONE: 713-468-7707 - T.B.P.L.S. # 10122600

NOTES:  
 1. ALL BEARINGS SHOWN HEREON ARE BASED ON THE RECORDED PLAT.  
 2. ALLPOINTS LAND SURVEY, INC. IS NOT LIABLE FOR ANY DAMAGES DUE TO INFORMATION NOT PROVIDED TO SURVEYOR OR BUILDER PLACING ANY IMPROVEMENTS WITHIN A BUILDING LINE OR EASEMENT.  
 3. SUBJECT TO APPLICABLE RESTRICTIVE COVENANTS LISTED IN ITEM 1, SCHEDULE "B" OF TITLE COMMITMENT ISSUED BY WFG NATIONAL TITLE INSURANCE CO. UNDER G.F. No PT1859086.