

Regeana Mitchum & Robert Mitchum

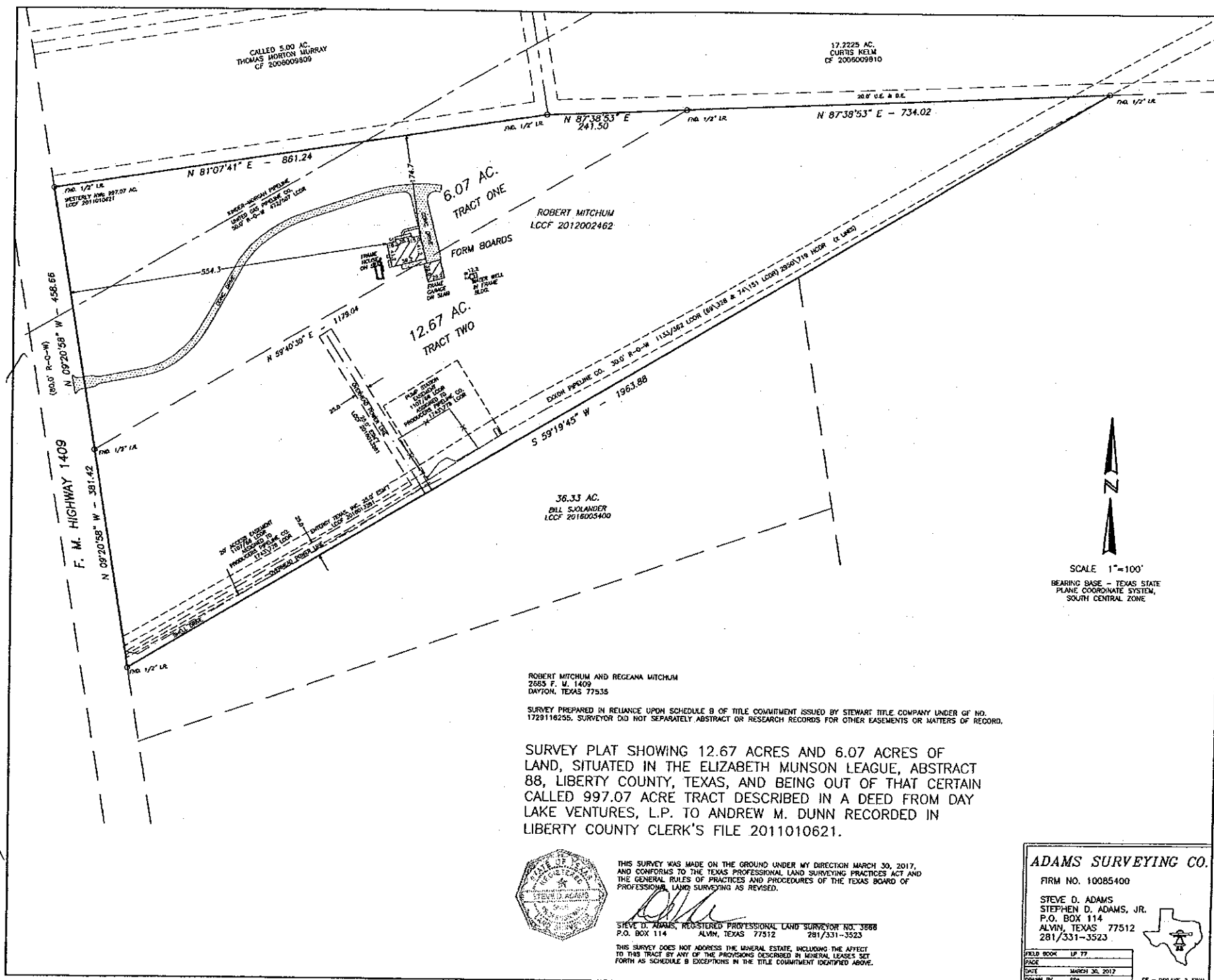

SCALE 1"=100'
 BEARING BASE - TEXAS STATE
 PLANE COORDINATE SYSTEM,
 SOUTH CENTRAL ZONE

ROBERT MITCHUM AND REGEANA MITCHUM
 2655 F. M. 1409
 DAYTON, TEXAS 77535

SURVEY PREPARED IN RELIANCE UPON SCHEDULE B OF TITLE COMMITMENT ISSUED BY STEWART TITLE COMPANY UNDER OF NO. 1728116255. SURVEYOR DID NOT SEPARATELY ABSTRACT OR RESEARCH RECORDS FOR OTHER EASEMENTS OR MATTERS OF RECORD.

SURVEY PLAT SHOWING 12.67 ACRES AND 6.07 ACRES OF LAND, SITUATED IN THE ELIZABETH MUNSON LEAGUE, ABSTRACT 88, LIBERTY COUNTY, TEXAS, AND BEING OUT OF THAT CERTAIN CALLED 997.07 ACRE TRACT DESCRIBED IN A DEED FROM DAY LAKE VENTURES, L.P. TO ANDREW M. DUNN RECORDED IN LIBERTY COUNTY CLERK'S FILE 2011010621.



THIS SURVEY WAS MADE ON THE GROUND UNDER MY DIRECTION MARCH 30, 2017, AND CONFORMS TO THE TEXAS PROFESSIONAL LAND SURVEYING PRACTICES ACT AND THE GENERAL RULES OF PRACTICES AND PROCEDURES OF THE TEXAS BOARD OF PROFESSIONAL LAND SURVEYING AS REVISED.

Steve D. Adams
 STEVE D. ADAMS, REGISTERED PROFESSIONAL LAND SURVEYOR NO. 3588
 P.O. BOX 114 ALVIN, TEXAS 77512 281/331-3523

THIS SURVEY DOES NOT ADDRESS THE MINERAL ESTATE, INCLUDING THE AFFECT TO THIS TRACT BY ANY OF THE PROVISIONS DESCRIBED IN MINERAL LEASES SET FORTH AS SCHEDULE B EXCEPTIONS IN THE TITLE COMMITMENT IDENTIFIED ABOVE.

ADAMS SURVEYING CO.

FIRM NO. 10085400

STEVE D. ADAMS
 STEPHEN D. ADAMS, JR.
 P.O. BOX 114
 ALVIN, TEXAS 77512
 281/331-3523

FIELD BOOK LF 77
 PAGE
 DATE MARCH 30, 2017
 DRAWN BY SDA

CP - DAYLAK-2-FINAL