

GF NO. K100023 JMC TITLE
 ADDRESS: 10667 MAYFIELD ROAD
 HOUSTON, TEXAS 77043
 BORROWER: TAMMY I HARGET

SCALE: 1" = 30'



LOT 5, BLOCK 4 SPRING LEA, SECTION 1

ACCORDING TO THE MAP OR PLAT THEREOF RECORDED
 IN VOLUME 95, PAGE 57 OF THE MAP RECORDS
 OF HARRIS COUNTY, TEXAS

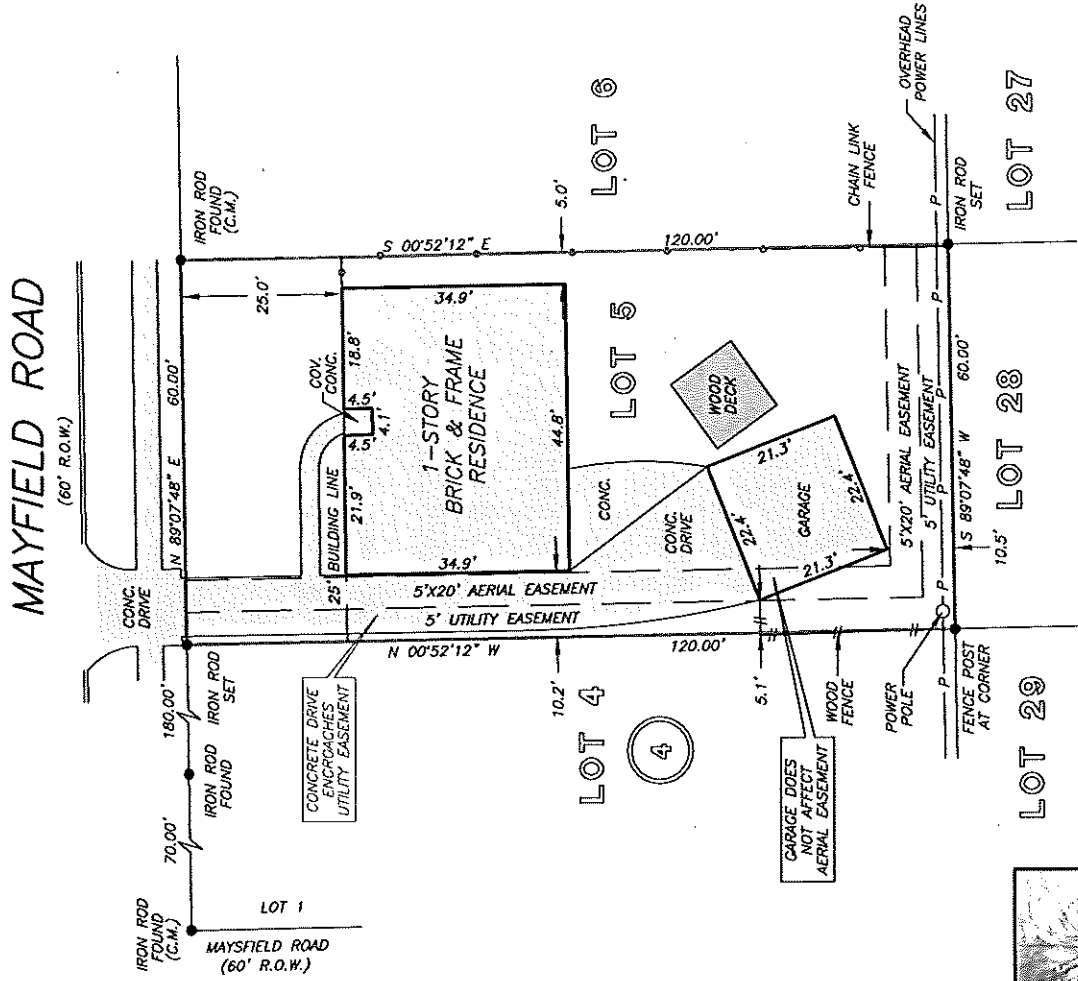

THIS PROPERTY DOES NOT LIE WITHIN THE
 100-YEAR FLOODPLAIN AS PER FIRM
 MAP NO. 482010 0645 L
 DATE REVISION: 6/18/07
 BASED ONLY ON VISUAL EXAMINATION OF MAPS,
 INACCURACIES OF FEMA MAPS PREVENT EXACT
 DETERMINATION WITHOUT DETAILED FIELD STUDY

A SUBSURFACE INVESTIGATION
 WAS BEYOND THE SCOPE OF THIS SURVEY

RECORD BEARING: VOL. 95, PG. 57 H.C.M.R.

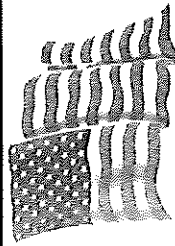

DRAWN BY: MV

JMC Title
 MONICA HENRIQUEZ
 281-395-6500

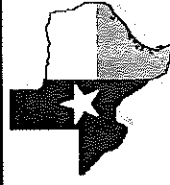

I HEREBY CERTIFY THAT THIS SURVEY WAS MADE
 ON THE GROUND, THAT THIS PLAT CORRECTLY
 REPRESENTS THE FACTS FOUND AT THE
 TIME OF SURVEY AND THAT THERE ARE NO
 ENCROACHMENTS APPARENT ON THE GROUND,
 EXCEPT AS SHOWN HEREON. THIS SURVEY IS
 CERTIFIED FOR THIS TRANSACTION ONLY AND
 ABSTRACTING TITLE COMMITMENT WAS RELIED
 UPON IN PREPARATION OF THIS SURVEY.

JIMMY RAY JANECEK
 PROFESSIONAL LAND SURVEYOR
 NO. 5868
 JOB NO. 10-01154
 FEBRUARY 15, 2010

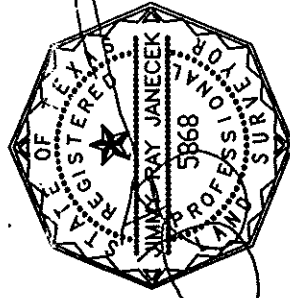

PRECISION
 surveyors

281-496-1586
 14025 MEMORIAL DRIVE SUITE B100 HOUSTON, TEXAS 77079

1-800-LANDSURVEY
 www.precisionlandsurvey.com

210-829-2041
 177 NE LOOP 410 SUITE 400 DALLAS, TEXAS 75242