

WOODFOREST PARTNERS, L.P.  
(F.N. 2007-099539)

WOODFOREST PARTNERS, L.P.  
(F.N. 2007-099539)

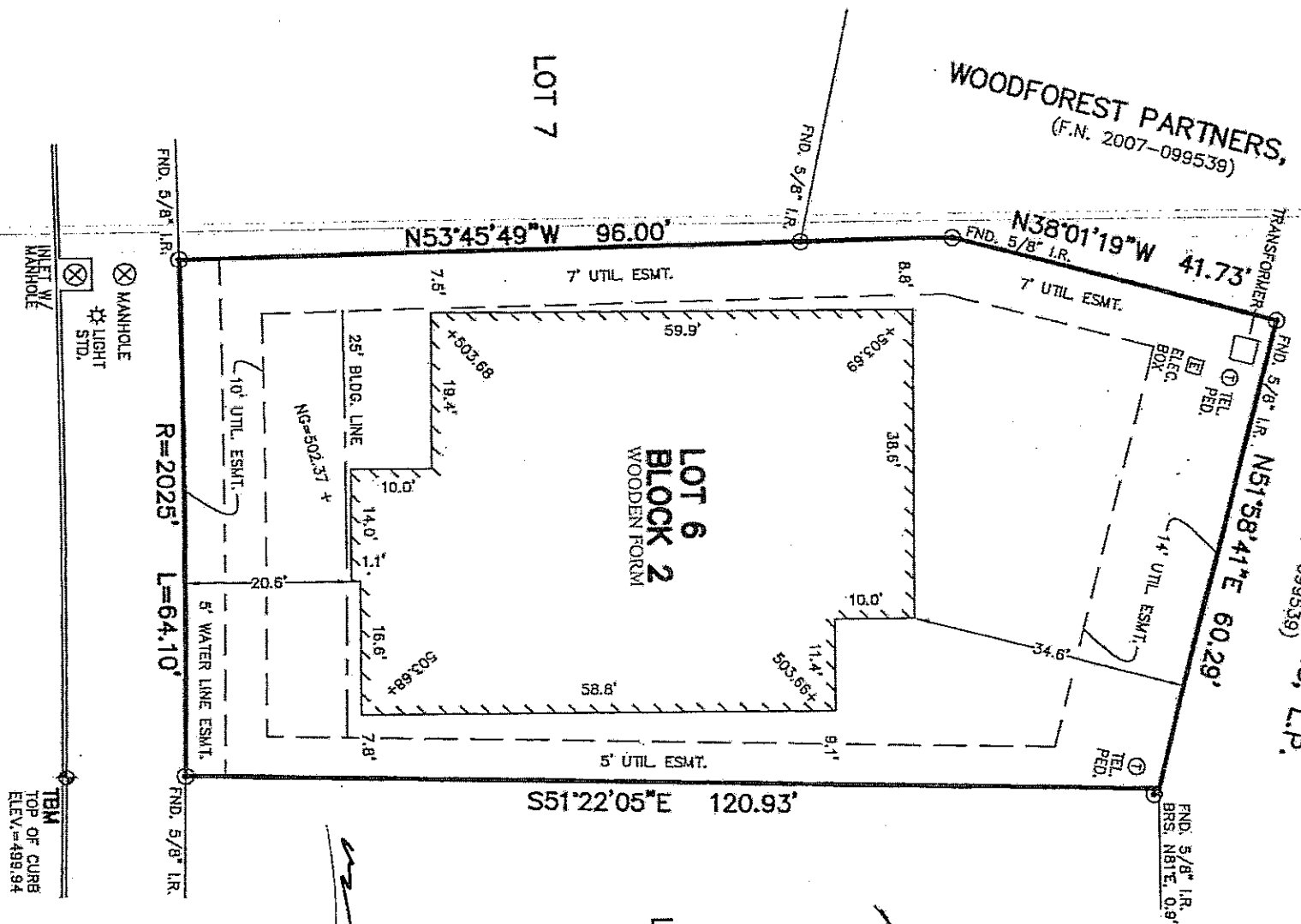

CHERRY OAK LANE  
(50' R.O.W.)

PLAT OF SURVEY

SCALE: 1" = 20'

- NOTES:
1. ALL BEARINGS SHOWN HEREON ARE BASED ON THE RECORDED PLAT.
  2. SURVEYOR HAS NOT ABSTRACTED THE SUBJECT PROPERTY, ABSTRACTING BY TITLE COMPANY ONLY. THERE MAY BE EASEMENTS, RESTRICTIONS AND OTHER MATTERS OF RECORD NOT SHOWN HEREON.
  3. ALL ELEVATIONS SHOWN HEREON ARE BASED ON ASSUMED DATUM.

FLOOD MAP:  
THIS PROPERTY LIES IN ZONE "X"  
AS DEPICTED ON COMMUNITY PANEL  
NO. 48339 C 0365 F, DATED: 12-19-96  
"THIS INFORMATION IS BASED ON GRAPHIC PUBLISHING  
WE DO NOT ASSUME RESPONSIBILITY FOR EXACT  
DISTRIBUTION"

FOR: DARLING HOMES  
ADDRESS: 122 CHERRY OAK  
LANE  
ALLPOINTS JOB No.: DG46020 AF  
G.P.: (NONE)

LOT 6, BLOCK 2,  
WOODFOREST, SECTION 8,  
CAB. "Z", SHTS. 2049-2051, MAP RECORDS,  
MONTGOMERY COUNTY, TEXAS.

I HEREBY CERTIFY THAT THIS PLAT REPRESENTS THE  
RESULTS OF A SURVEY MADE ON THE GROUND, ON THE 18th  
DAY OF JUNE, 2012.

**ALLPOINTS**  
SERVICES CORP  
PHONE: 713-468-7707  
FAX: 713-827-1861

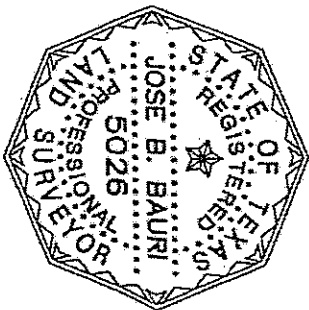

ALLPOINTS SERVICES CORP. COMMERCIAL/BUILDER DIVISION • 1515 WITTE ROAD • HOUSTON, TEXAS 77080