

- GENERAL NOTES:**
- 1) THE SURVEYOR HAS NOT ABSTRACTED THE SUBJECT PROPERTY.
 - 2) ALL LINES, DISTANCES, BEARINGS, AND ANGLE MEASUREMENTS ARE BASED ON THE STATE PLANE COORDINATE SYSTEM AND ON THE STATE PLANE OF TEXAS.
 - 3) ALL DISTANCES ARE IN FEET AND DECIMALS THEREOF.
 - 4) ALL BEARINGS ARE TRUE BEARINGS.
 - 5) THE SURVEYOR HAS NOT BEEN ADVISED OF ANY INTERESTS IN THE SUBJECT PROPERTY OTHER THAN THOSE SHOWN ON THIS SURVEY.
 - 6) THE SURVEYOR HAS NOT BEEN ADVISED OF ANY INTERESTS IN THE SUBJECT PROPERTY OTHER THAN THOSE SHOWN ON THIS SURVEY.
 - 7) THE SURVEYOR HAS NOT BEEN ADVISED OF ANY INTERESTS IN THE SUBJECT PROPERTY OTHER THAN THOSE SHOWN ON THIS SURVEY.
 - 8) THE SURVEYOR HAS NOT BEEN ADVISED OF ANY INTERESTS IN THE SUBJECT PROPERTY OTHER THAN THOSE SHOWN ON THIS SURVEY.
 - 9) THE SURVEYOR HAS NOT BEEN ADVISED OF ANY INTERESTS IN THE SUBJECT PROPERTY OTHER THAN THOSE SHOWN ON THIS SURVEY.
 - 10) THE SURVEYOR HAS NOT BEEN ADVISED OF ANY INTERESTS IN THE SUBJECT PROPERTY OTHER THAN THOSE SHOWN ON THIS SURVEY.
 - 11) THE SURVEYOR HAS NOT BEEN ADVISED OF ANY INTERESTS IN THE SUBJECT PROPERTY OTHER THAN THOSE SHOWN ON THIS SURVEY.
 - 12) THE SURVEYOR HAS NOT BEEN ADVISED OF ANY INTERESTS IN THE SUBJECT PROPERTY OTHER THAN THOSE SHOWN ON THIS SURVEY.
 - 13) THE SURVEYOR HAS NOT BEEN ADVISED OF ANY INTERESTS IN THE SUBJECT PROPERTY OTHER THAN THOSE SHOWN ON THIS SURVEY.
 - 14) THE SURVEYOR HAS NOT BEEN ADVISED OF ANY INTERESTS IN THE SUBJECT PROPERTY OTHER THAN THOSE SHOWN ON THIS SURVEY.
 - 15) THE SURVEYOR HAS NOT BEEN ADVISED OF ANY INTERESTS IN THE SUBJECT PROPERTY OTHER THAN THOSE SHOWN ON THIS SURVEY.

LINE TABLE

LINE	DISTANCE	BEARING
L1	24.33'	N 03°31'45" E
L2	90.07'	N 81°24'58" E
L3	83.01'	S 08°06'03" E
L4	174.86'	N 77°08'41" E
L5	186.64'	N 77°08'41" E
L6	72.14'	S 45°44'22" W
L7	49.67'	S 82°05'43" W
L8	35.14'	S 23°06'53" W
L9	110.84'	S 87°34'49" W
L10	216.04'	S 87°30'00" W

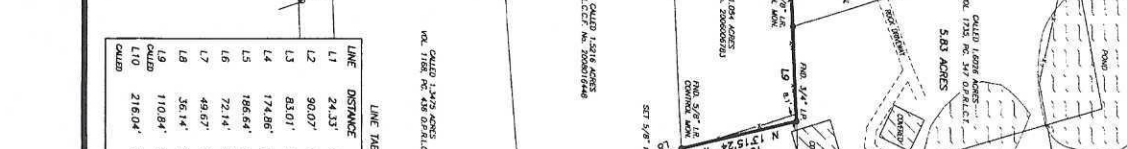

PROPERTY DESCRIPTION: 5.83 ACRES, BEING SITUATED IN THE MOSES DONAHU SURVEY, ABSTRACT NO. 25 & IN THE F.J.C. SMILEY SURVEY, ABSTRACT NO. 345, LIBERTY COUNTY, TEXAS. (REFER TO SEPARATE LEGAL DESCRIPTION)

LOUIS W. BERGMAN IV
 1 HEREBY CERTIFY THAT THIS PLAN IS TRUE AND CORRECT TO THE BEST OF MY KNOWLEDGE AND BELIEF AS OF THE DATE OF THE SURVEY, JANUARY 15, 2018.

LOUIS W. BERGMAN IV
 R.P.L.S. NO. 5815

Humble Surveying Company
 1001 South Woodlawn Avenue, Suite B
 (281) 463-7130
 1001 South Woodlawn Avenue, Suite B
 (281) 463-7130
 1001 South Woodlawn Avenue, Suite B
 (281) 463-7130

LOUIS W. BERGMAN IV
 R.P.L.S. NO. 5815

LOUIS W. BERGMAN IV
 R.P.L.S. NO. 5815