

GF NO. 10190003762 CHARTER TITLE  
 ADDRESS: 24803 PEARL CREST LANE  
 SPRING, TEXAS 77389  
 BORROWER: THE DAY FAMILY TRUST

# LOT 12, BLOCK 1 AUBURN LAKES ESTATES, SECTION 2

A SUBDIVISION IN HARRIS COUNTY, TEXAS  
 ACCORDING TO THE MAP OR PLAT THEREOF RECORDED  
 IN FILM CODE NO. 633201 OF THE MAP RECORDS  
 OF HARRIS COUNTY, TEXAS

SCALE: 1" = 50'

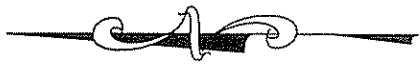

NOTE: EASEMENTS AND BUILDING SETBACK LINES AS SET FORTH BY  
 INSTRUMENT RECORDED IN/UNDER HARRIS COUNTY CF NO. Y889494.

NOTE: AGREEMENT BY AND BETWEEN DEVELOPER AND H.L.&P.  
 FOR INSTALLATION OF OVERHEAD/UNDERGROUND ELECTRICAL  
 DISTRIBUTION SYSTEM AS PER H.C.C.F. NO. 20100257910.

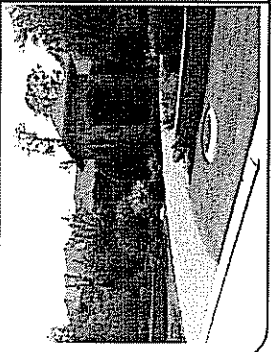
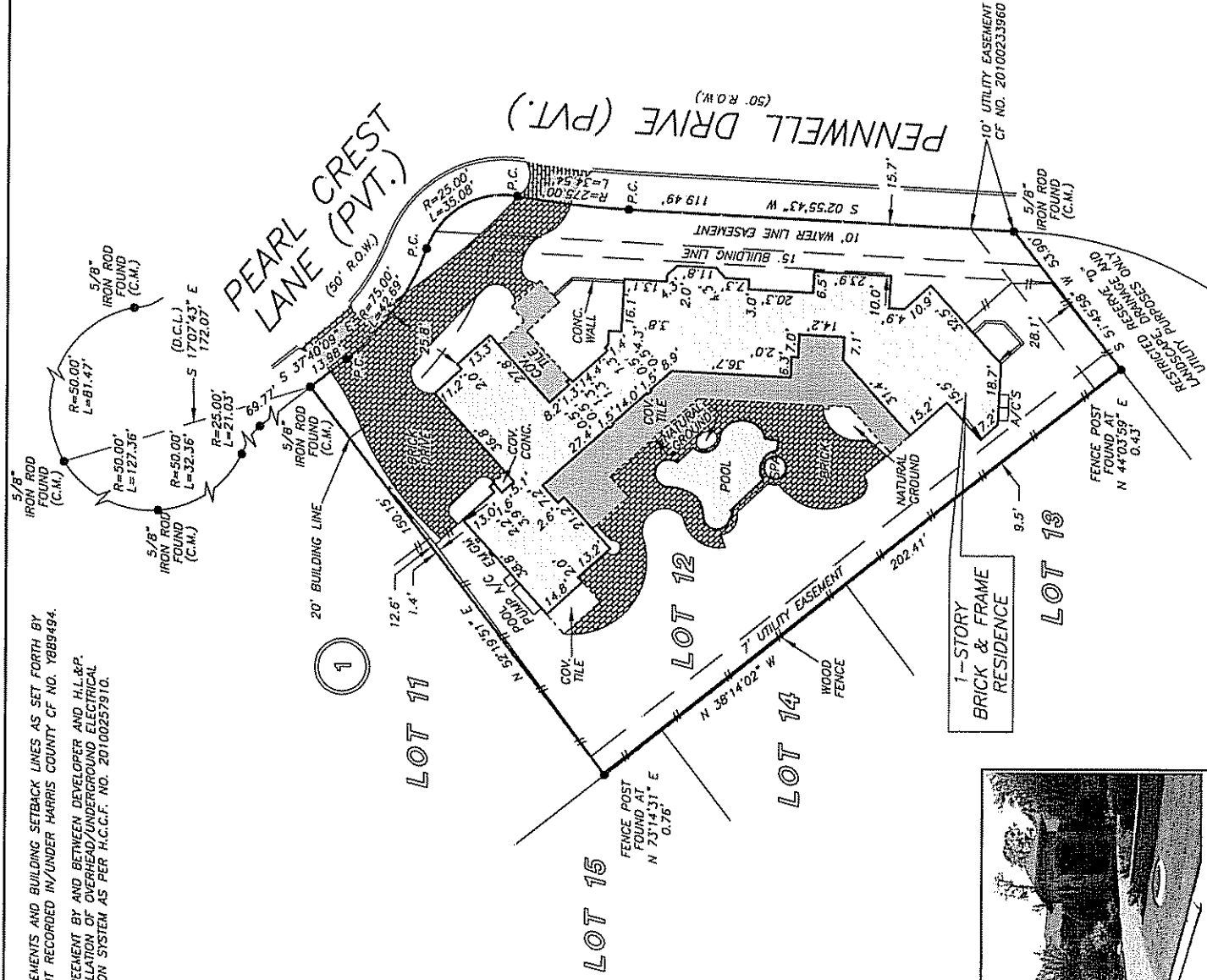

THIS PROPERTY DOES NOT LIE WITHIN THE  
 100 YEAR FLOOD PLAIN AS PER FIRM  
 PANEL NO. 48201C 0870 L  
 MAP REVISION: 05/18/2007  
 ZONE X  
 BASED ONLY ON VISUAL EXAMINATION OF MAPS.  
 INACCURACIES OF FEMA MAPS PREVENT EXACT  
 DETERMINATION WITHOUT DETAILED FIELD STUDY.

A SUBSURFACE INVESTIGATION  
 WAS BEYOND THE SCOPE OF THIS SURVEY

D.C.L.= DIRECTIONAL CONTROL LINE  
 RECORD BEARING: FILM CODE NO. 633201, H.C.M.R.

I HEREBY CERTIFY THAT THIS SURVEY WAS MADE  
 ON THE GROUND, THAT THIS PLAT CORRECTLY  
 REPRESENTS THE FACTS FOUND AT THE  
 END OF SURVEY AND THAT THERE ARE NO  
 ENCUMBRANCES APPARENT ON THE GROUND,  
 EXCEPT AS SHOWN ON THIS SURVEY IS  
 CARRIED FOR THIS TRANSACTION AND  
 ABSTRACTING REQUIRED IN THE ABOVE  
 REFERENCED TITLE COMMITMENT WAS RELIED  
 UPON IN PREPARATION OF THIS SURVEY.

JAMES P. WALKOWIAK  
 PROFESSIONAL LAND SURVEYOR  
 NO. 5971  
 JOB NO. 16-05928  
 JUNE 28, 2016  
 REVISED: JULY 6, 2016  
 (LOCATE ALL A/C UNITS)

DRAWN BY: AC/BR

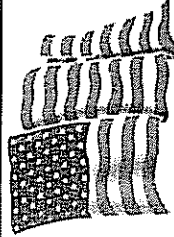

Charter Title Company  
**PAM ZUNIGA**  
 281-296-9100

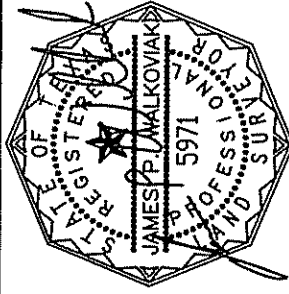
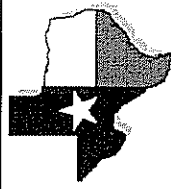

**PRECISION**  
 surveyors

281-496-1586  
 950 THREEADNEEDLE STREET SUITE 150 HOUSTON, TEXAS 77079  
 1-800-LANDSURVEY  
 www.precisionsurveyors.com  
 210-829-4941  
 1777 NE LOOP 410 SUITE 600 SAN ANTONIO, TEXAS 78217

FIRM NO. 10063700