

**RED BUD LANE**

Seal-coat P y ' m t.

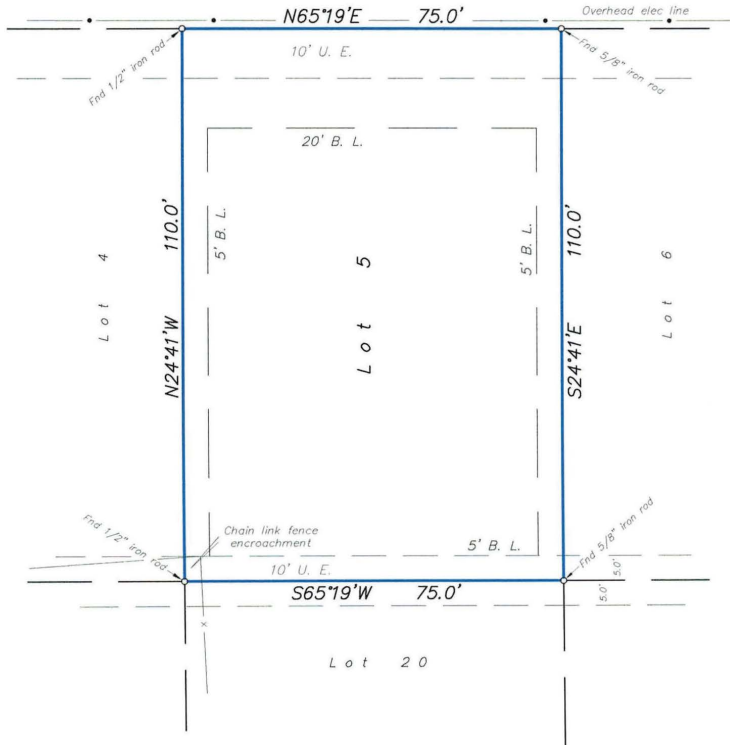

BASED on the FEMA Flood Insurance Rate map referenced below, this property is not situated within any of the flood zones shown thereon as scaled graphically to the best of my ability from available data on said map. Any flood zone determination herein is NOT to be interpreted as a guarantee against flooding, or flood damage to property or improvements, by Fuller and Associates.

PANEL No: 48373 C 0300 C Date/Revised Date: September 3, 2010

**NOTES:**

1. Re-plat of YAUPON COVE Subdivision is recorded in Volume 4, Page 59, Plat Records, re-recorded in Envelope 122A, Plat Records;
2. Restrictive Covenants are recorded in Volume 240, Page 97, Deed Records;
3. This survey was performed without the benefit of a title commitment. Easements and other matters may exist not shown by this survey;



PLAT OF SURVEY OF

**LOT 5, BLOCK 7  
YAUPON COVE, Replat**

In the JOHN BURGESS SURVEY, A-7  
Polk County, Texas

I, JOE A. FULLER, Registered Professional Land Surveyor, do hereby certify that this plat represents a survey made on the ground under my supervision and that all monuments and apparent easements are shown hereon.

November, 2020

**Scale: 1" = 30 Feet**



Signed \_\_\_\_\_

*(Signature)*  
JOE A. FULLER  
R.P.L.S. No. 4066  
November 23, 2020

FULLER and ASSOCIATES  
P.O. Box 1783 FIRM 10122400  
Huntsville, Texas  
FILE: YAUPON Cove 05 07-stk \2020\